

Herrn Major von Knebel-Doerberitz
gewidmet.

Sier
Charakterstücke
für das
PIANOFORTE
VON
FRIEDRICH KIEL.

OP. 55.

Nº 1. Pr. 7½ Ngr. Nº 3. Pr. 7½ Ngr.
Nº 2. Pr. 7½ Ngr. Nº 4. Pr. 10 Ngr.

Eigenthum des Verlegers für alle Länder.

LEIPZIG, ROB. FORBERG.

London, Ent. Stat. Hall.

907. 908. 909. 910.

Lith. Anst. v. F. W. Gorbrecht, Leipzig.

KOPPITZ, PRUFER & CO
BOSTON.
30 WEST STREET.
COR. MASON
FOREIGN & AMERICAN MUSIC

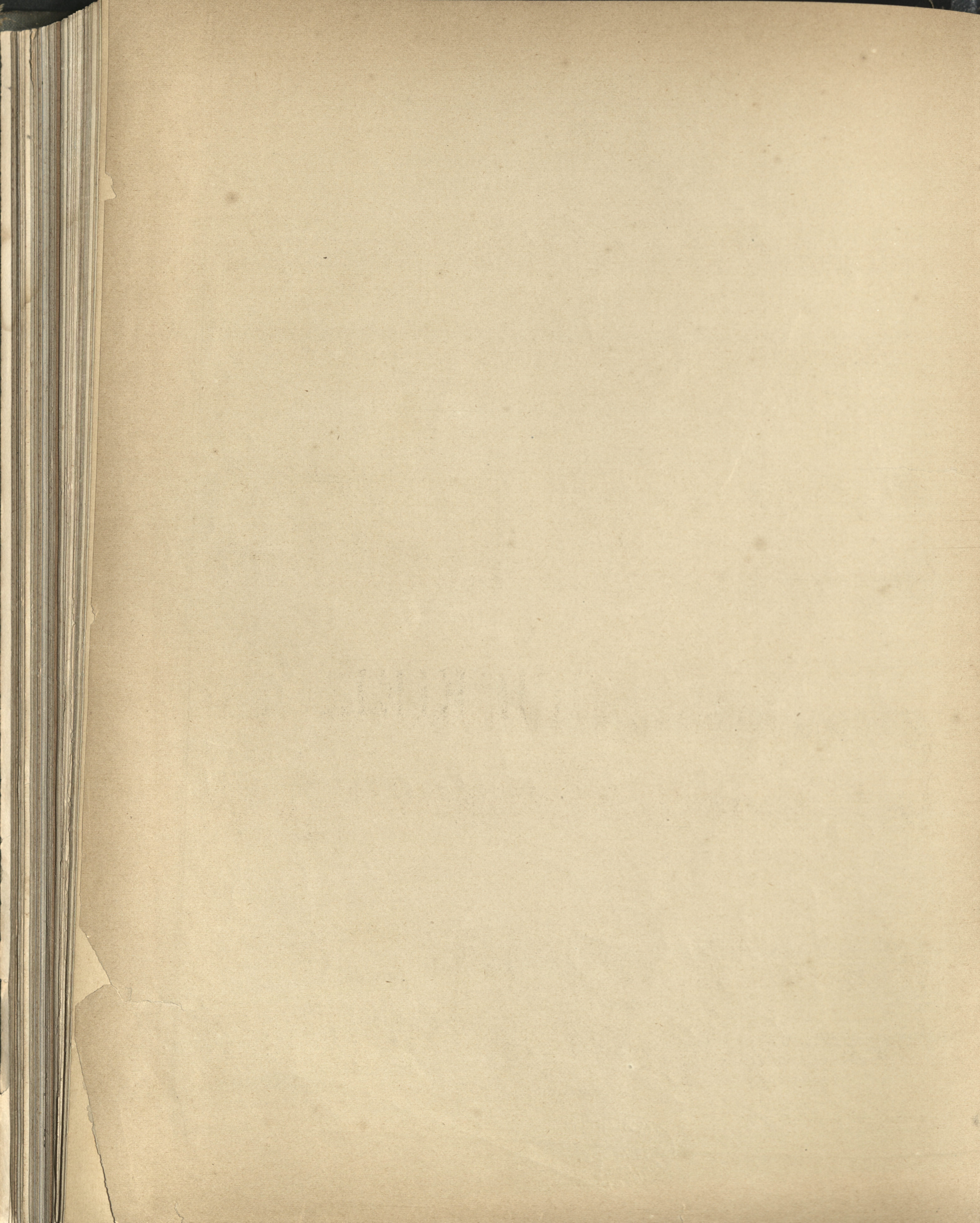

II.

Allegro molto.

Friedrich Kiel, Op. 55.

5

sfz dim. p

cresc. *sfz* *dim.* *p*

cresc. *dim.*

p *dim.* *pp*

riten. e dim. *p* *a tempo* *cresc.* *f*

alleg. *alleg.*
